

SURVEY PLAT
 LOCATED IN NE 1/4, NW 1/4
 SEC 17, T7N, R4E
 BRADY TWP, WILLIAMS CO., OHIO
 OWNER WILLIAM MANEVAL

SCALE 1"=20'

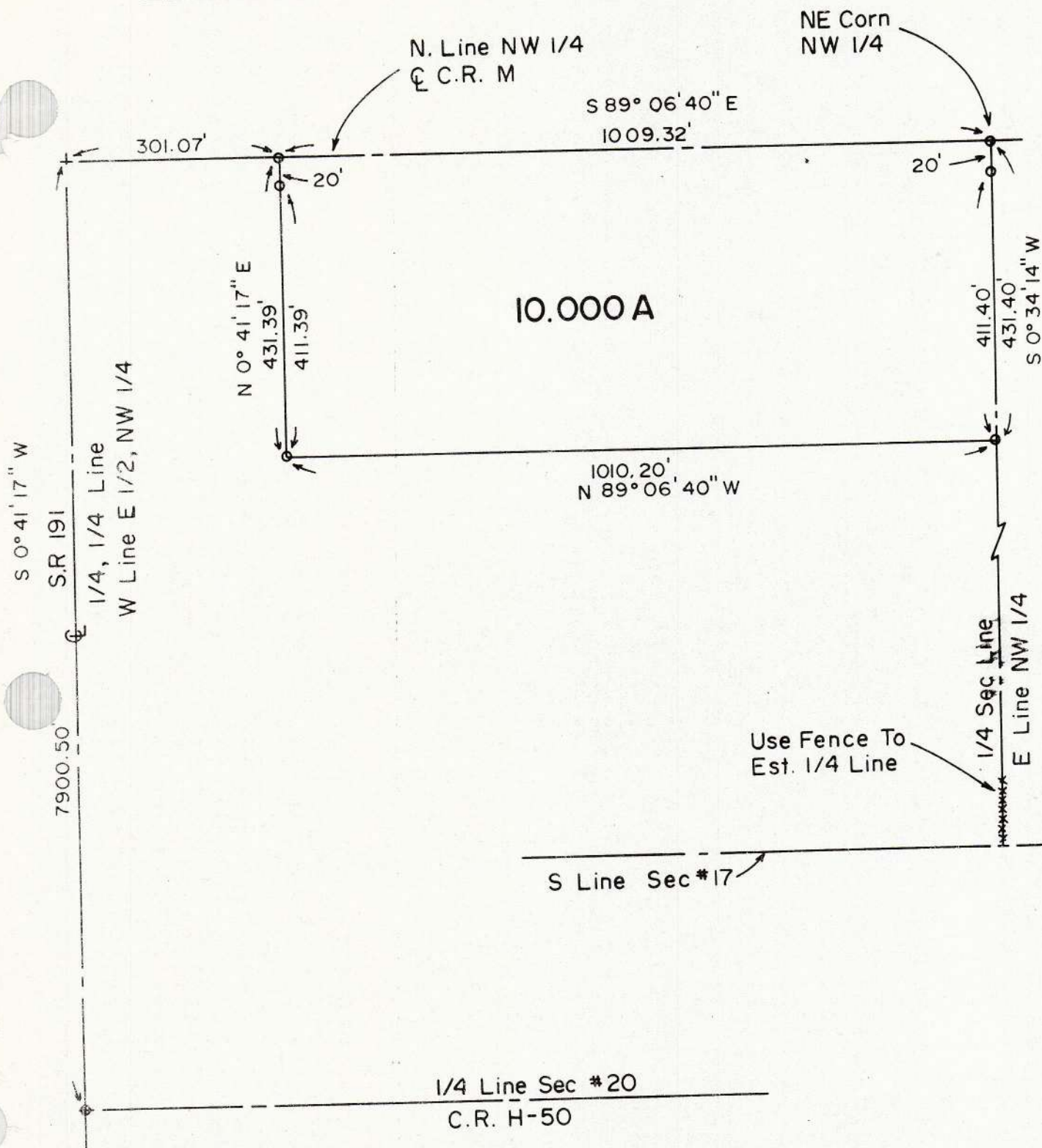

"I do hereby certify that I have surveyed the premises and prepared the attached plat and that the plat is correct."

"All dimensions are shown in feet and decimal parts thereof. Dimensions in curves are cord measurements. This survey has been recorded in Vol. 102, page 319 of the Williams County Record of Surveys."

Anthony H. Hoepfel
 ANTHONY H. HOEPFEL S-6149
 BRYAN ENGINEERING & SURVEYING
 636-2060